

5

PLAN SHOWING THE PROPOSED ADDITIONAL CONSTRUCTION OF DWELLING HOUSE IN PLOT NO. 152, LAKSHMI NAGAR - S. NO. 74, 75 OF PORUR VILLAGE, SAIDAPET TALUK, CHINGLEPUT DISTRICT.

SCALE: 8 FEET TO AN INCH

OWNER: M. ANAMOTHU

REVISED AT 13/7/89 BY 25/9/89

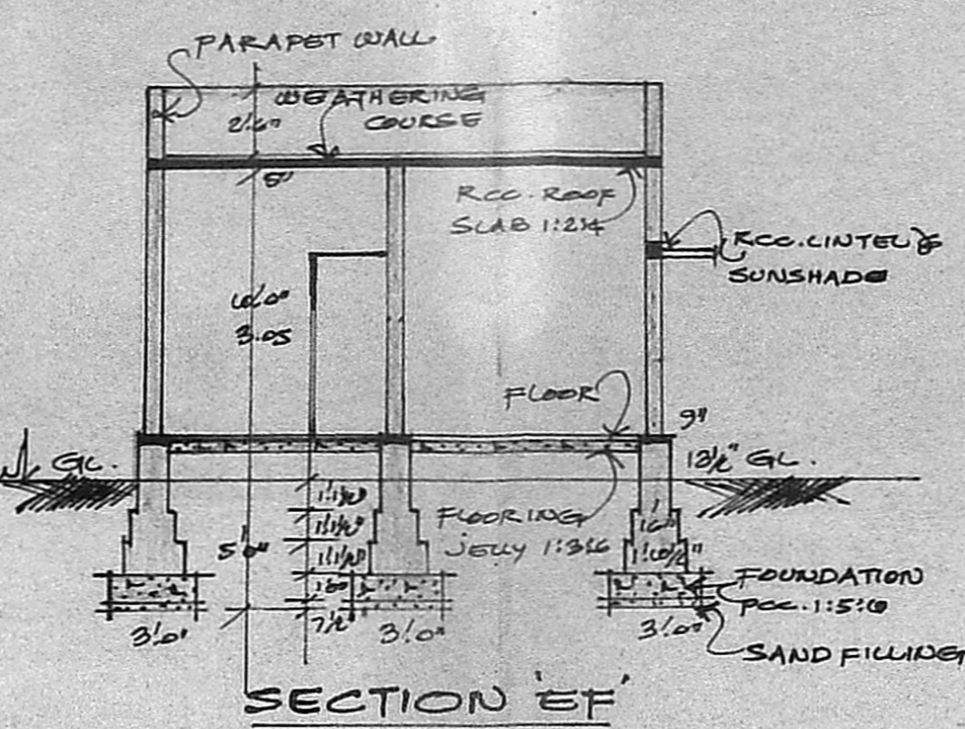
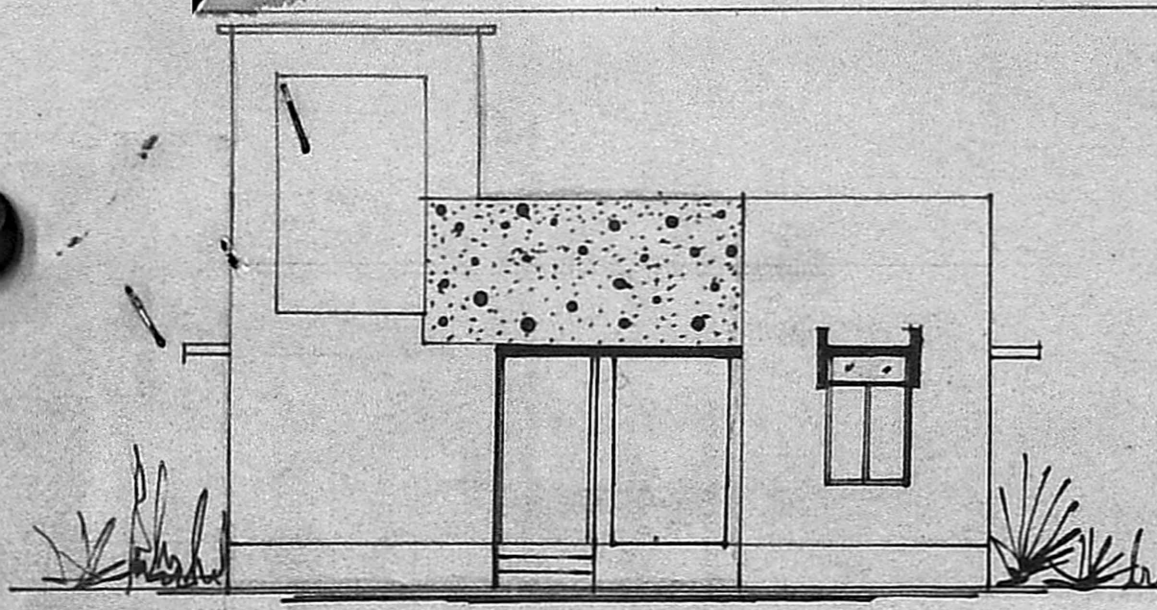
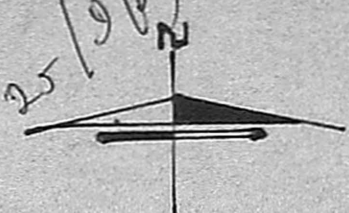

FRONT ELEVATION

SECTION EF

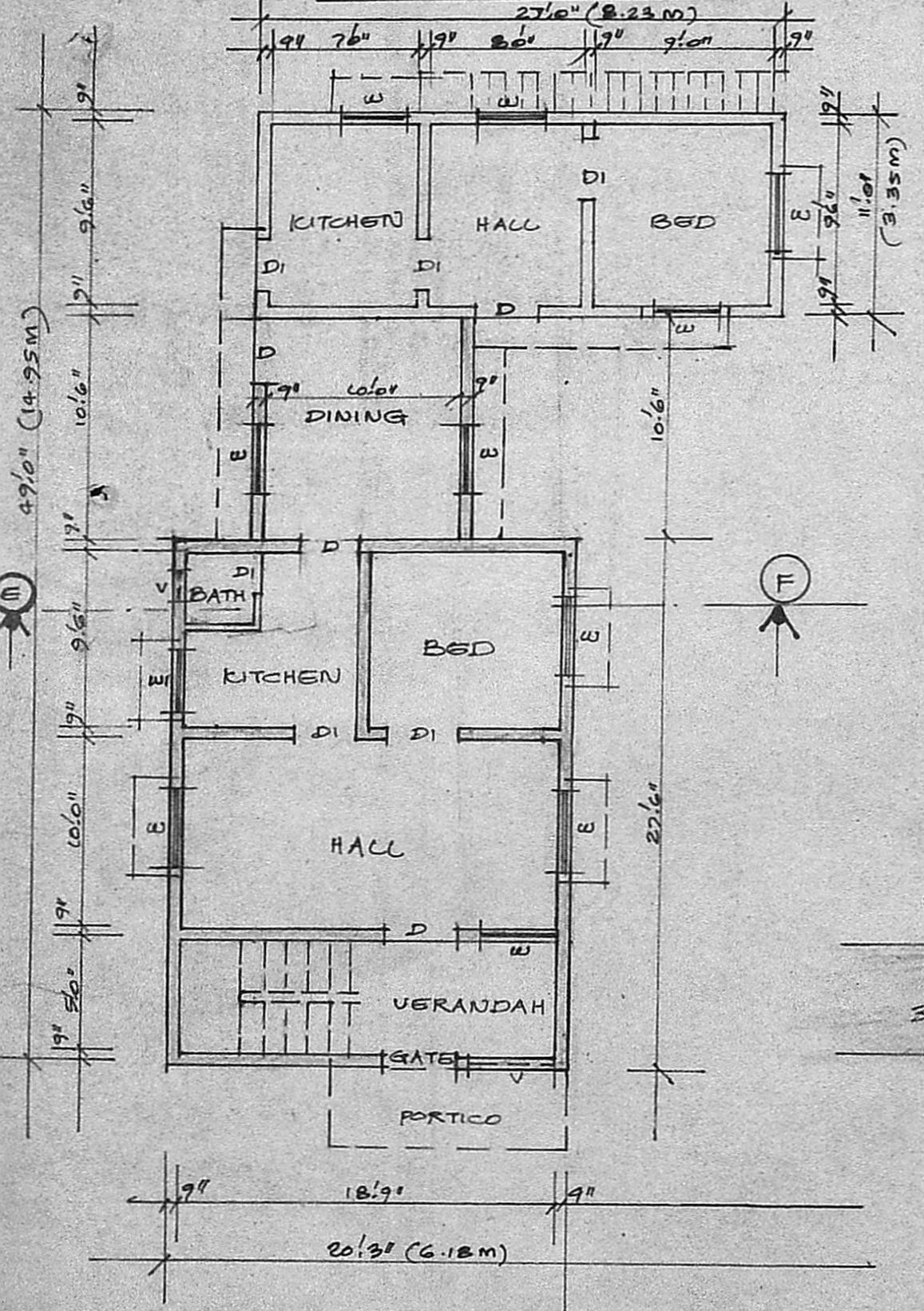

PLAN

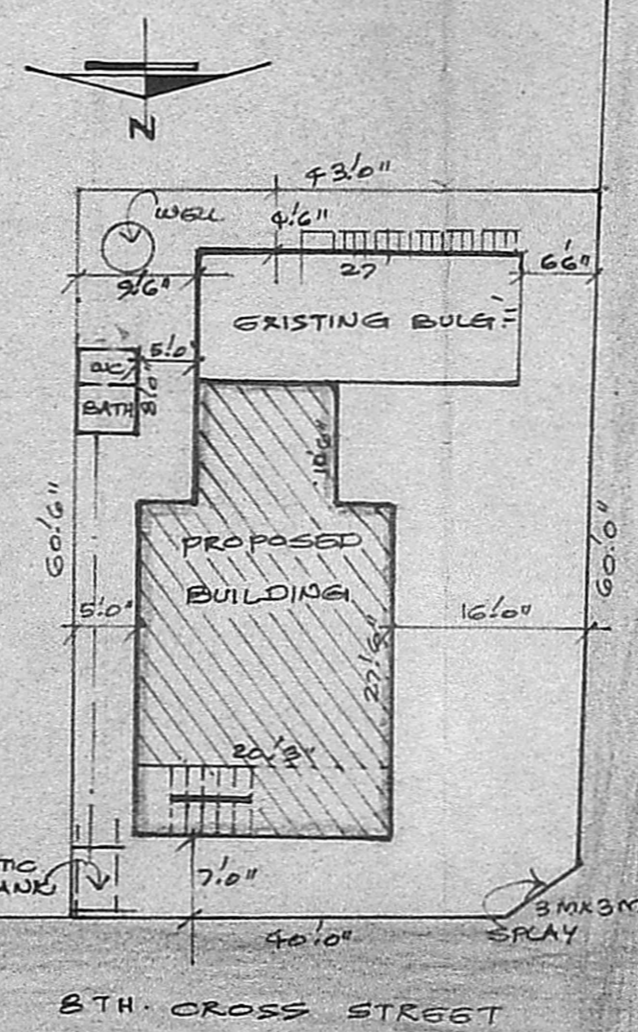

SITE PLAN

SCALE: 1" = 16'0"

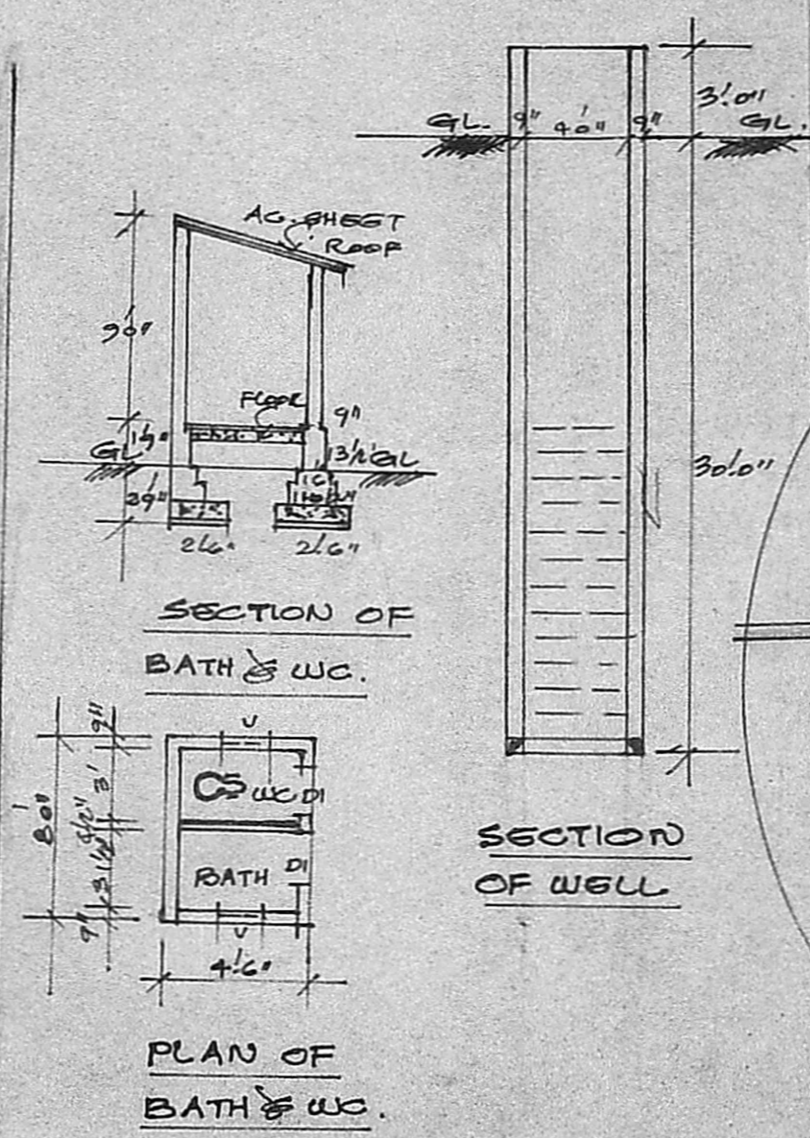

SECTION OF BATH & WC

SECTION OF WELL

PLAN OF BATH & WC

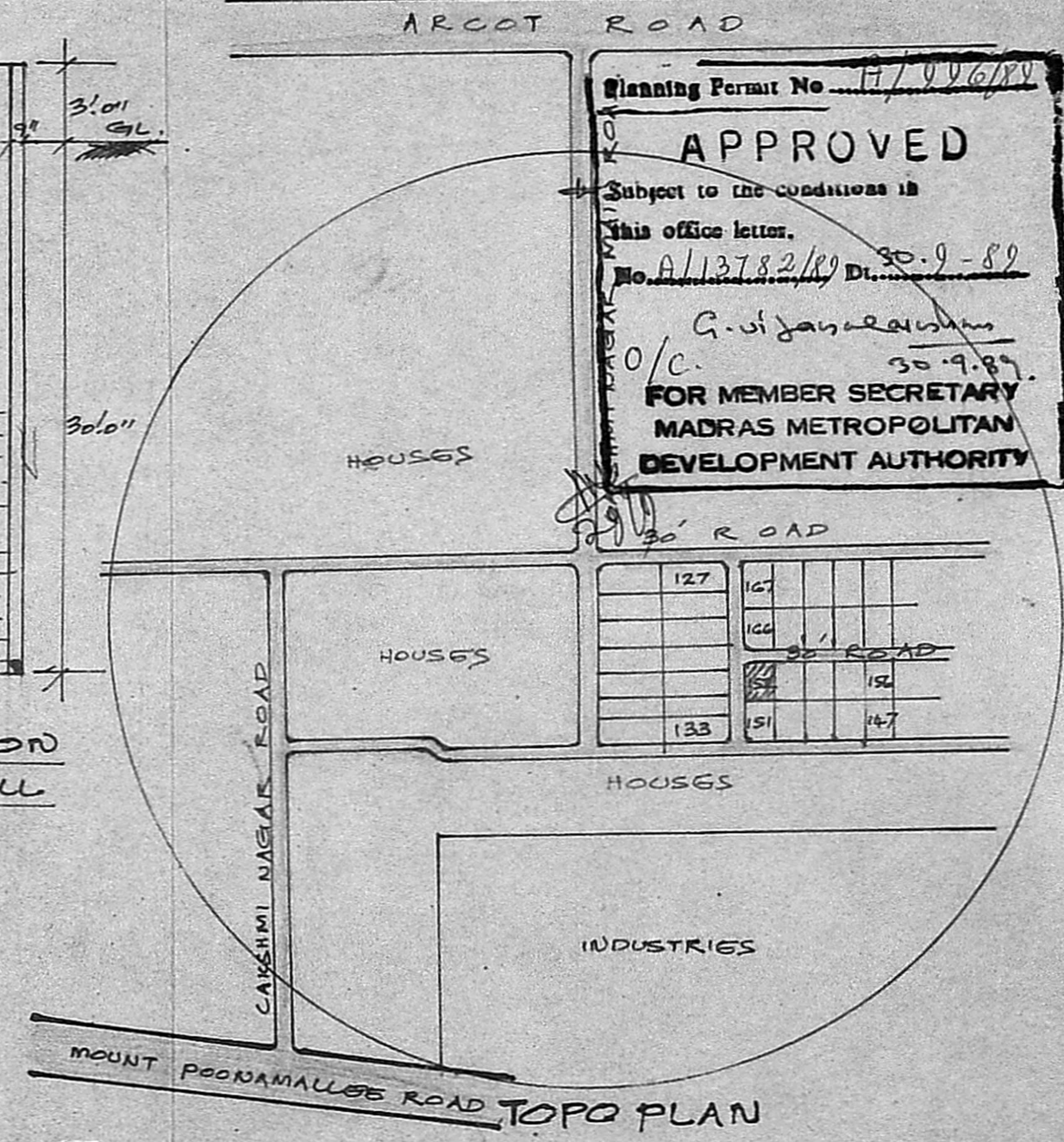

Planning Permit No. A/13782/89 APPROVED Subject to the conditions in this office letter. No. A/13782/89 Dt. 30.9.89 G. Vijayarajulu o/c. 30.9.89 FOR MEMBER SECRETARY MADRAS METROPOLITAN DEVELOPMENT AUTHORITY

PLOT AREA 12500 SFT PROPOSED BUILDING AREA: 688 " EXISTING BUILDING AREA: 297 " EXISTING BATH & WC: 40 "

PROPOSED SHOWN EXISTING SHOWN EXISTING ROAD SHOWN

OWNER SIGNATURE R. Mohan Rao, D.C.E., LICENSED SURVEYOR

Phone: 440782 R. Mohan Rao, D.C.E., LICENSED SURVEYOR